

WHAT'S THE ROLE?

SENIOR RESEARCH IMPACT OFFICER

Working as part of our Research Directorate and along with the Senior Research Impact and Intelligence Manager, this role will find and demonstrate the impact from Prostate Cancer UK's funded research (even where this may be longer-term) and support the prostate cancer research community to accelerate progress with their research towards achieving a tangible impact for men.

IN THIS ROLE YOU'LL...

- Find examples of research impact by building relationships with funded researchers.
 - Share responsibility for our 'completed and in follow up' portfolio (shared 50/50 between two Senior Research Impact Officers).
 - Act as primary point of contact for those researchers and work with my manager to assess the likelihood of, and proximity to, impact - in order to prioritise portfolio.
 - Use various communication channels (online form, interview etc) to understand how research projects have progressed once our funding has completed.
 - Ensure our records are up to date and current in terms of outputs, including: publications, conference attendance, leveraged funding etc.
 - Perform in-depth analysis of assigned portfolio.
 - Conduct engagement visits with our funded researchers and their support teams (virtually and/or in person at their institutions) to discuss their research and the short and long-term plans for optimal pathway to impact.
- Use research impact to highlight the importance funding research plays in working towards the day when men's lives are not limited by prostate cancer.
 - Ensure we talk about the impact of our funded research in a timely and engaging fashion.
 - Review and update sections of the website
 - Disseminate research findings through established routes and explore and develop new opportunities for research dissemination.
- Accelerate impact by:
 - Feeding into the planning and delivery of the charity's research events and other activities to support prostate cancer researchers.
 - Working with others in the team to identify funding opportunities from other research funders where we can develop, and support prostate focused proposals.
- Attend meetings and conferences to broaden research knowledge and engage with members of our research community.
- Respond to general research enquiries received from the research community and our supporters.
- Support the continual use and development of the processes, systems and software used to manage our research impact activities.

WHO YOU ARE

- Educated to degree level in a bio-medical (or similar relevant subject), or demonstrable relevant work experience in the area. Ideally with experience of working in a research environment with understanding of different translational boundaries.
- Enthusiastic about research and have a thirst to enhance my knowledge and understanding of prostate cancer.
- Able to understand complex scientific information presented in funding applications, reports and research papers, and the ability to explain these complex concepts in a simple way.
- Understand the fundamentals of scientific outputs (ideally with experience of processes involved in producing those outputs). Understand concepts of citations and altmetrics.
- A confident and clear communicator, both orally and in writing, with an ability to interview researchers, research facts and address a range of audiences.
- A driven individual who is excited and motivated to consistently perform to the highest standards. Can identify opportunities, use initiative and can problem solve.
- Proficient in the use of standard IT packages including Microsoft Word, Excel and PowerPoint. Has experience of using Grant Management Systems or is able to learn how to use these quickly.
- Able to work flexibly and effectively as part of a small team and actively collaborate with colleagues in other teams.
- Actively supports our commitment to equity, diversity, inclusion and allyship.

YOUR ROLE: THE NUTS AND BOLTS

- Your line manager:** Senior Research Impact and Intelligence Manager
- Job level:** Band 3 – Senior Officer or Executive
- Contract:** Permanent
- Hours:** Full time; 37.5 hours per week - We're happy to consider requests for flexible and part-time working on hiring.
- Location:** Hybrid working – a combination of remote and in-person working at our London Bridge office. You'd need to be in the office a minimum of 2 days a month and we may need you to come in for specific meetings. Occasional travel within the UK to visit researchers or represent the charity at external events and/or at UK or European conferences may also be required.

WHERE DOES MY ROLE FIT IN THE ORGANISATION?

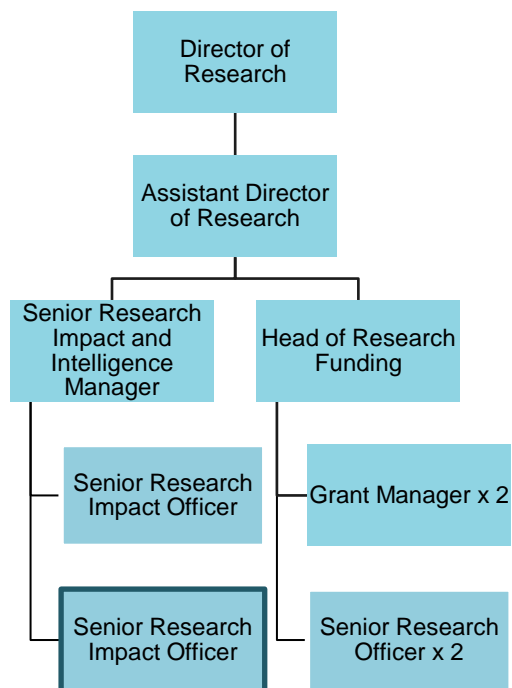

OUR CULTURE

VALUES AND BEHAVIOURS

Our values and behaviours help us make decisions, work together and guide the sorts of conversations we have on a day-to-day basis. They underpin our brand identity and give us a shared understanding of who we are and how we work together to create positive change, every day.

OUR VALUES

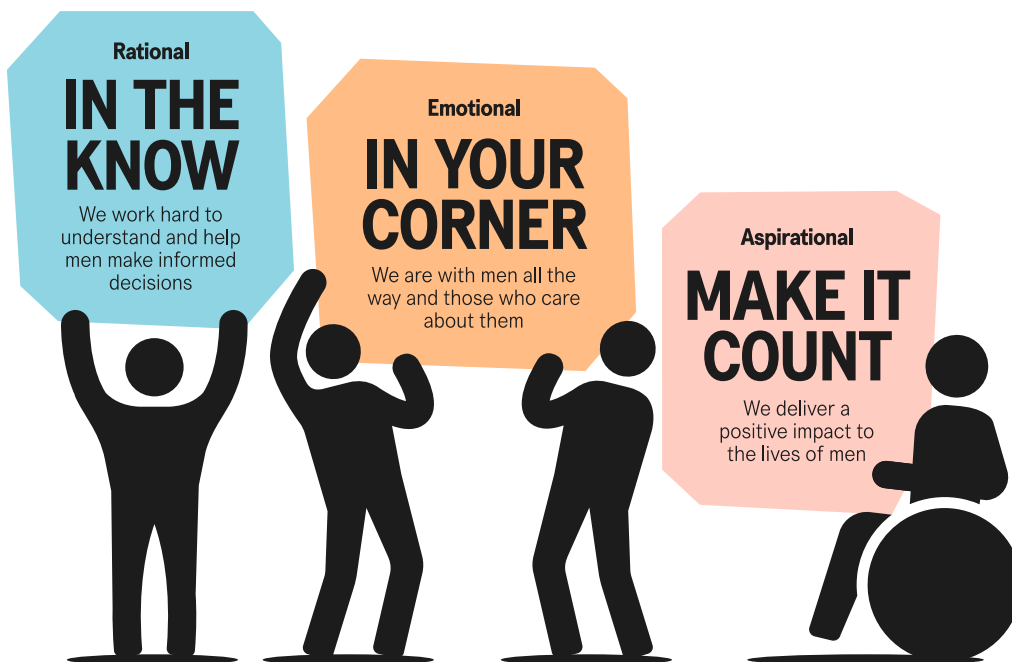

OUR BEHAVIOURS

RATIONAL	EMOTIONAL	ASPIRATIONAL
GENEROUS WITH KNOWLEDGE Switched on and well-connected, we share our expertise and make informed decisions.	GOT YOUR BACK Unembarrassed and reassuring, we listen, understand and stand up for those in need.	DO WHAT MATTERS Impossible to ignore, we focus on what matters to drive results and maximise our impact.
NATURALLY CURIOUS Constantly learning and hungry for knowledge, we challenge and push for answers.	OPEN TO ALL Inclusive and open-minded, we recognise everyone is unique and embrace different perspectives.	NEVER SETTLE Fired up and determined to make a difference in everything we do – and driven to give our best.

HOW TO APPLY

To complete your application, you will be asked to upload your CV and complete the supporting information section through our application portal. Please fill in parts one and two of our application for your personal statement, both have an 8000-character limit. You may wish to use a method such as the '[STAR](#)' technique or similar. When completing the statements please ensure you clearly provide a full and relevant example of how the criteria apply.

PART ONE

Please address the core/essential skills, experience and competencies required using real examples where possible and tell us in what ways you are a good match for the role.

This provides you with a great opportunity to showcase your knowledge, skills and experiences with the most important aspects of this role which will be used in reviewing and shortlisting applications:

- Educated to degree level in a bio-medical (or similar relevant subject), or demonstrable relevant work experience in the area. Ideally with experience of working in a research environment.
- Enthusiastic about research and have a thirst to enhance my knowledge and understanding of prostate cancer.
- Able to understand complex scientific information presented in funding applications, reports and research papers, and the ability to explain these complex concepts in a simple way.
- Understand the fundamentals of scientific outputs (ideally with experience of processes involved in producing those outputs). Understand concepts of citations and altmetrics.
- A confident and clear communicator, both orally and in writing, with an ability to interview researchers, research facts and address a range of audiences.

PART TWO:

Please provide us with any further supporting information that you feel will benefit your application. You may want to reference the values and behaviours sections.

This provides you with a great opportunity to further support your application, showcase your understanding of the role and how you feel you will be able to contribute to the success of Prostate Cancer UK.

Apply via our [jobs page](#). If you require any adjustments or assistance, please email hr@prostatecanceruk.org

We look forward to receiving your application!